



Hole ID: MW-9

Location: Wabash Wellfield, IN
Site: Moonbeam

Logged by: H Manlove, INTERA
Drilled by: A Little, CASCADE

Drilling Method: Sonic
Borehole diameter: 6"

Elevation: 516.39 ft Lat: 40.40876833°
Total Depth: 109 ft Long: -87.03538078°

Date start: 5/24/2023

Date finish: 5/24/23

Date abandoned:

Depth (ft bgs)	Lithology	Lithologic Description	Well Construction
----------------	-----------	------------------------	-------------------

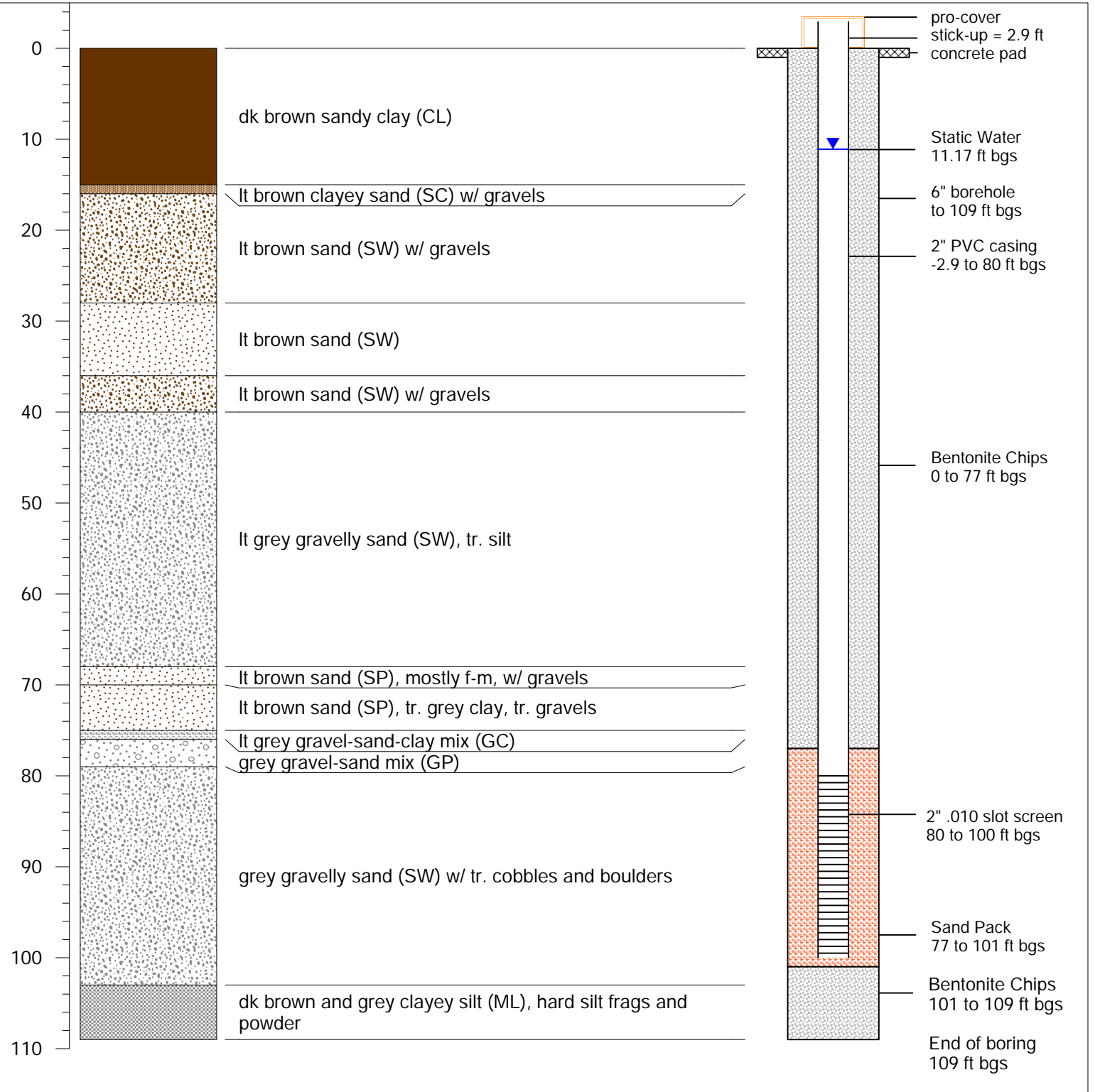

Total Depth = 109 ft bgs
bgs = below ground surface

MW-9

Page: 1 of 1