



Hole ID: MW-8

Location: Wabash Wellfield
Site: Moonbeam

Logged by: H Manlove, INTERA
Drilled by: A Little, CASCADE

Drilling Method: Sonic
Borehole diameter: 6"

Elevation: 515.4 ft Lat: 40.40960806°
Total Depth: 116 ft Long: -87.03234294°

Date start: 5/22/2023

Date finish: 5/23/2023

Date abandoned:

Depth (ft bgs)	Lithology	Lithologic Description	Well Construction
----------------	-----------	------------------------	-------------------

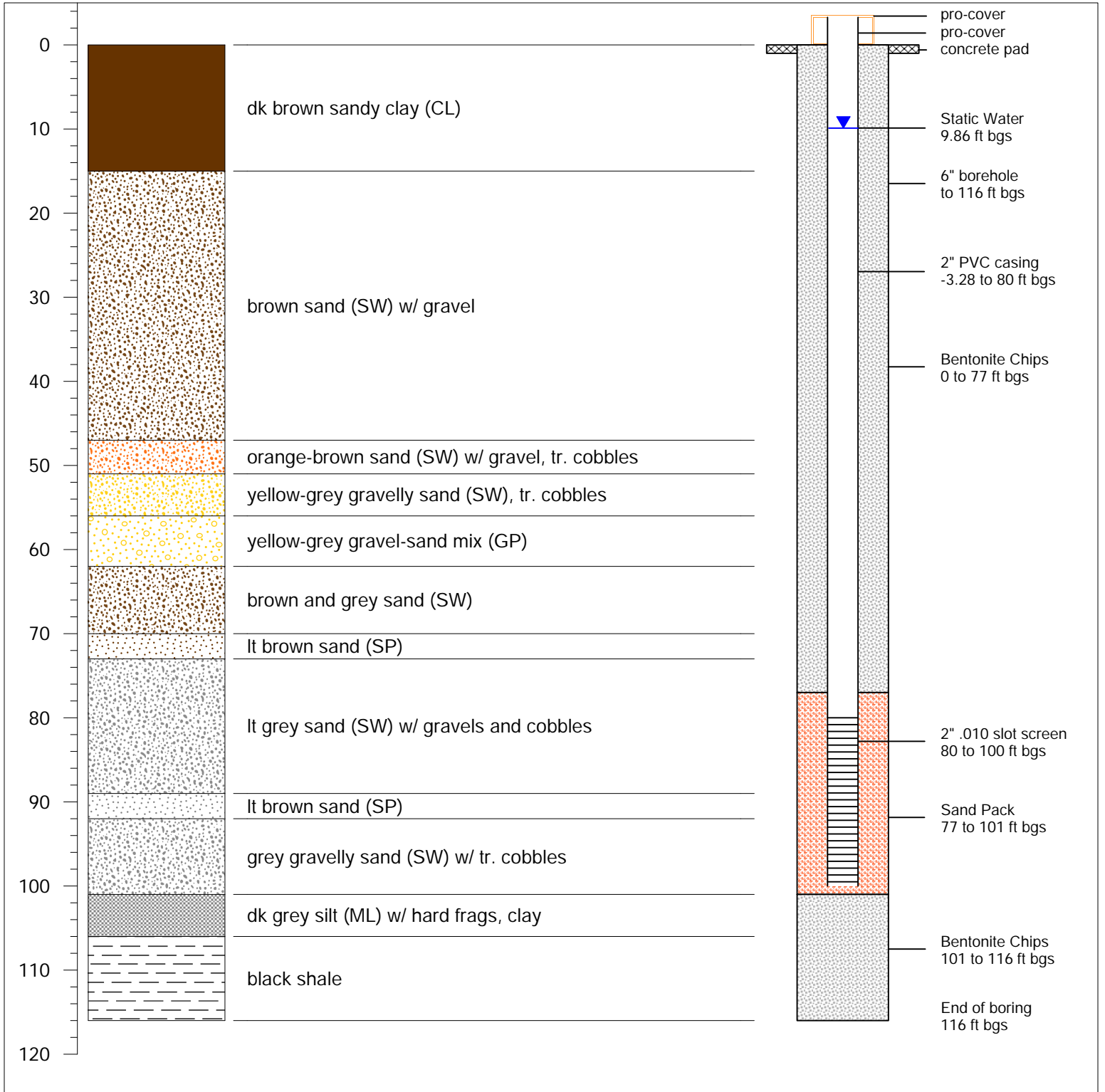

Total Depth = 116 ft bgs
bgs = below ground surface

MW-8

Page: 1 of 1