



Hole ID: MW-7

Location: Wabash Wellfield
Site: Moonbeam

Logged by: H. Manlove, INTERA
Drilled by: A. Little, CASCADE

Drilling Method: Sonic
Borehole diameter: 6"

Elevation: 512.84 ft **Lat:** 40.41173783°
Total Depth: 146 ft **Long:** -87.03476058°

Date start: 5/9/2023

Date finish: 5/11/2023

Date abandoned:

Depth (ft bgs)	Lithology	Lithologic Description	Well Construction
-------------------	-----------	------------------------	-------------------

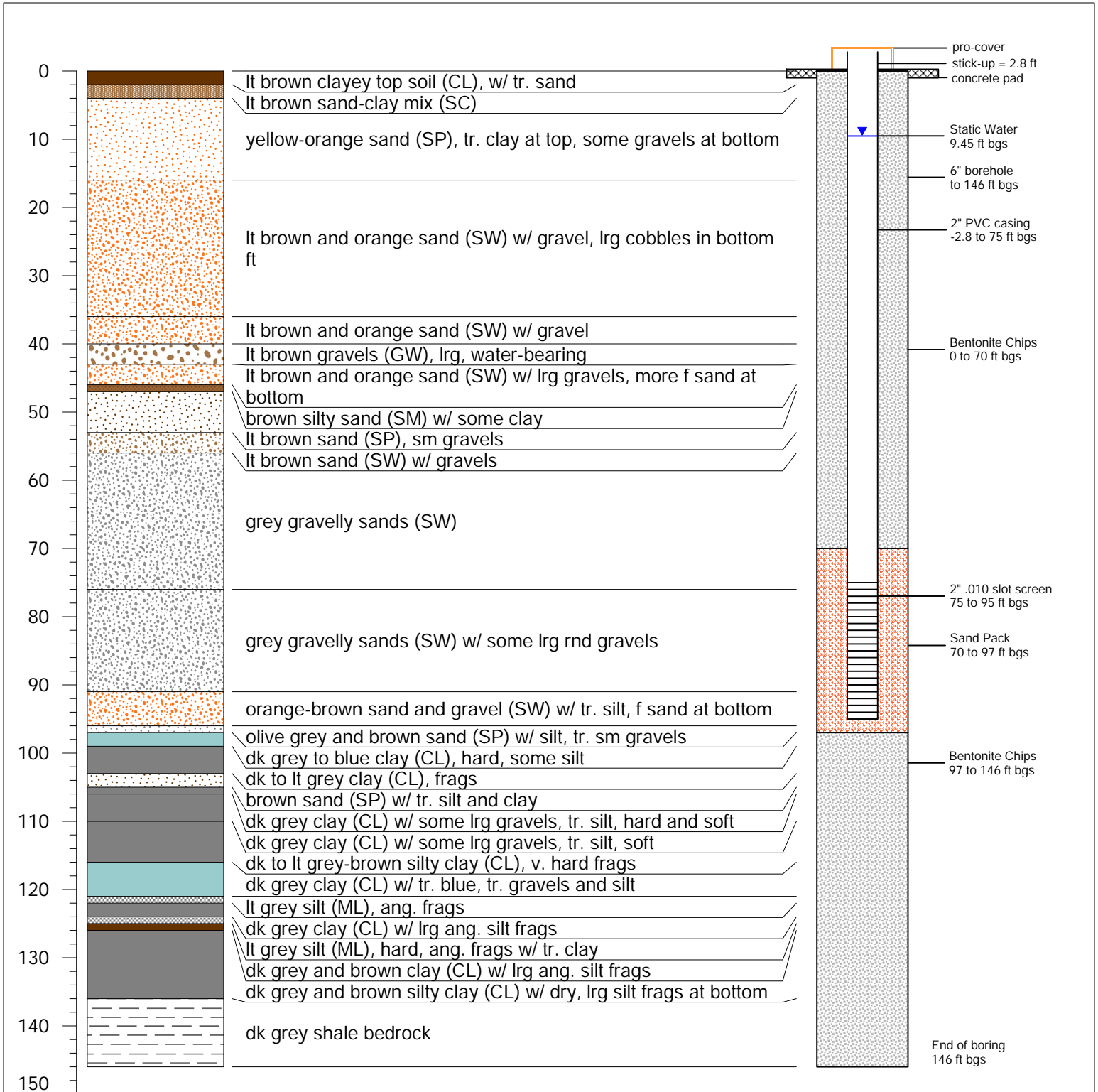

Total Depth = 146 ft bgs
bgs = below ground surface

MW-7

Page: 1 of 2