



Hole ID: MW-3

Location: Wabash Wellfield, IN
Site: Moonbeam

Logged by: H. Manlove, INTERA
Drilled by: A Little, CASCADE

Drilling Method: Sonic
Borehole diameter: 6"

Elevation: 511.94 ft Lat: 40.41256822°
Total Depth: 106 ft Long: -87.03271911°

Date start: 5/17/2023

Date finish: 5/18/2023

Date abandoned:

Depth (ft bgs)	Lithology	Lithologic Description	Well Construction
----------------	-----------	------------------------	-------------------

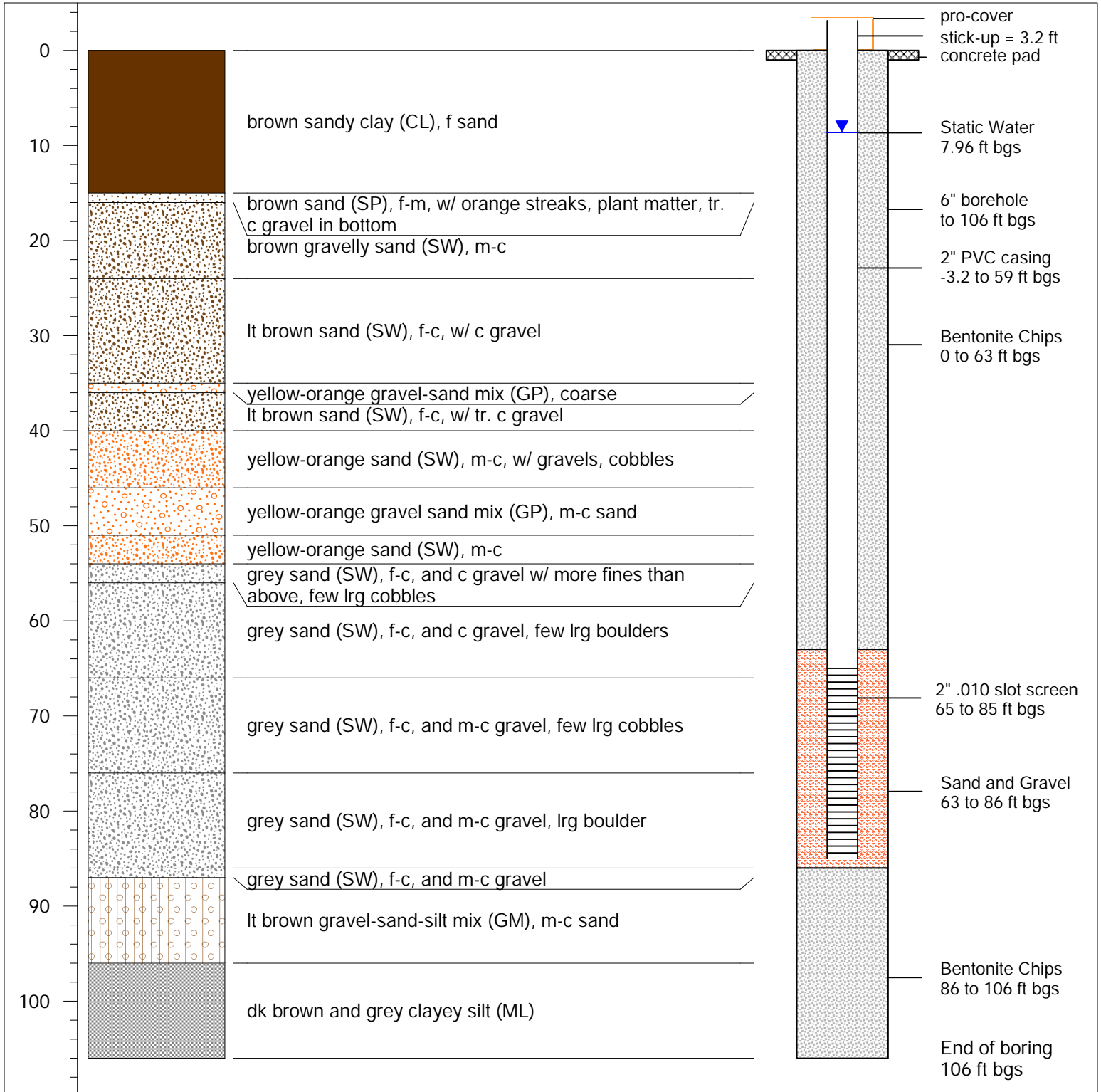

Total Depth = 106 ft bgs
bgs = below ground surface

MW-3

Page: 1 of 1