



Hole ID: MW-2

Location: Wabash Wellfield
Site: Moonbeam

Logged by: H Manlove, INTERA
Drilled by: A Little, CASCADE

Drilling Method: Sonic
Borehole diameter: 6"

Elevation: 512.79 ft **Lat:** 40.41290819°
Total Depth: 106 ft **Long:** -87.03149794°

Date start: 5/19/2023

Date finish: 5/19/2023

Date abandoned:

Depth (ft bgs)	Lithology	Lithologic Description	Well Construction
-------------------	-----------	------------------------	-------------------

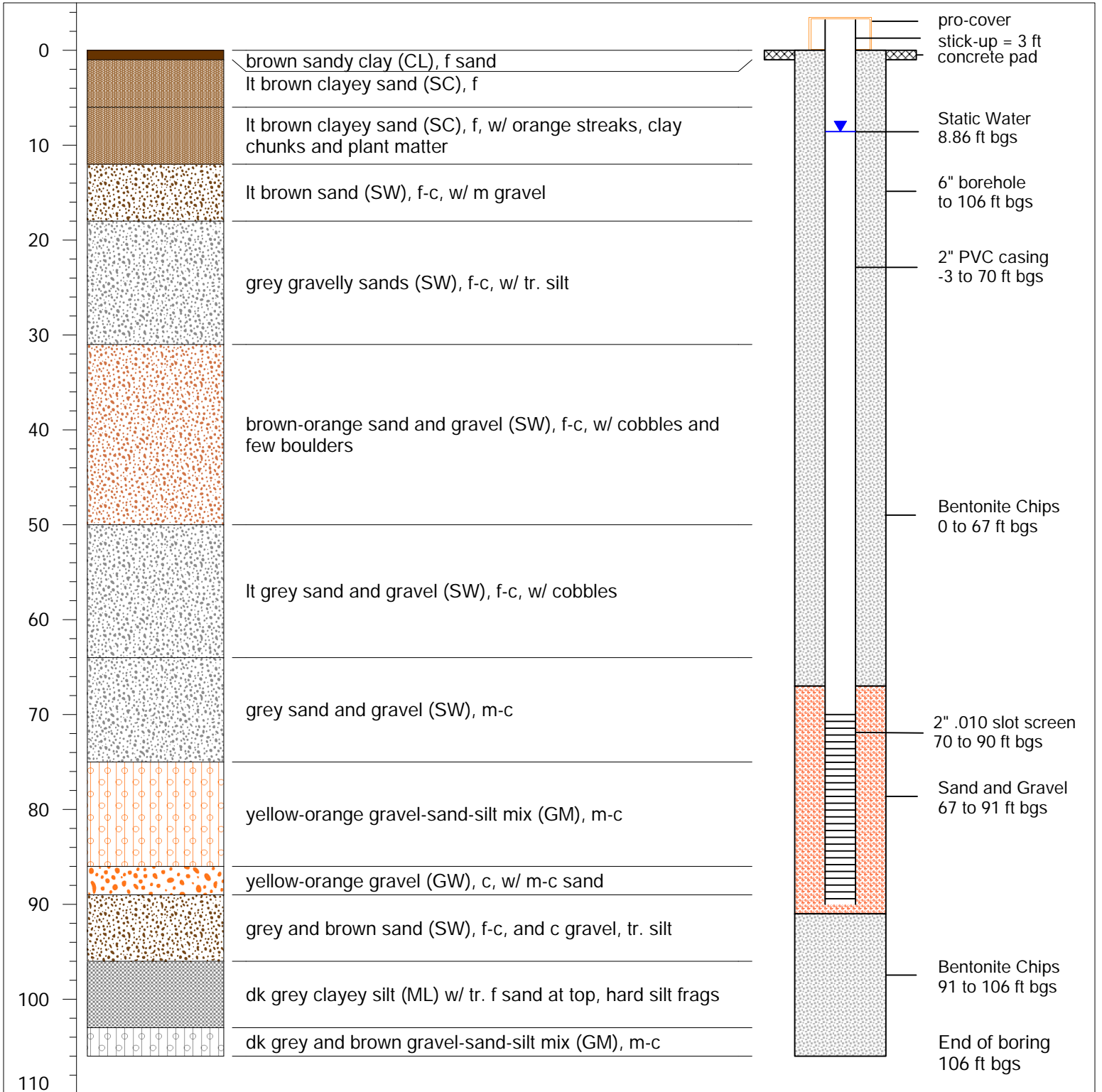

Total Depth = 106 ft bgs
bgs = below ground surface

MW-2

Page: 1 of 1