



Hole ID: MW-17

Location: Wabash Wellfield  
Site: Moonbeam

Logged by: N Mattner, INTERA  
Drilled by: A Little, CASCADE

Drilling Method: Sonic  
Borehole diameter: 6"

Elevation: 515.44 ft Lat: 40.41155839°  
Total Depth: 106 ft Long: -87.03188753°

Date start: 6/06/2023

Date finish: 6/06/2023

Date abandoned:

Depth (ft bgs)	Lithology	Lithologic Description	Well Construction
----------------	-----------	------------------------	-------------------

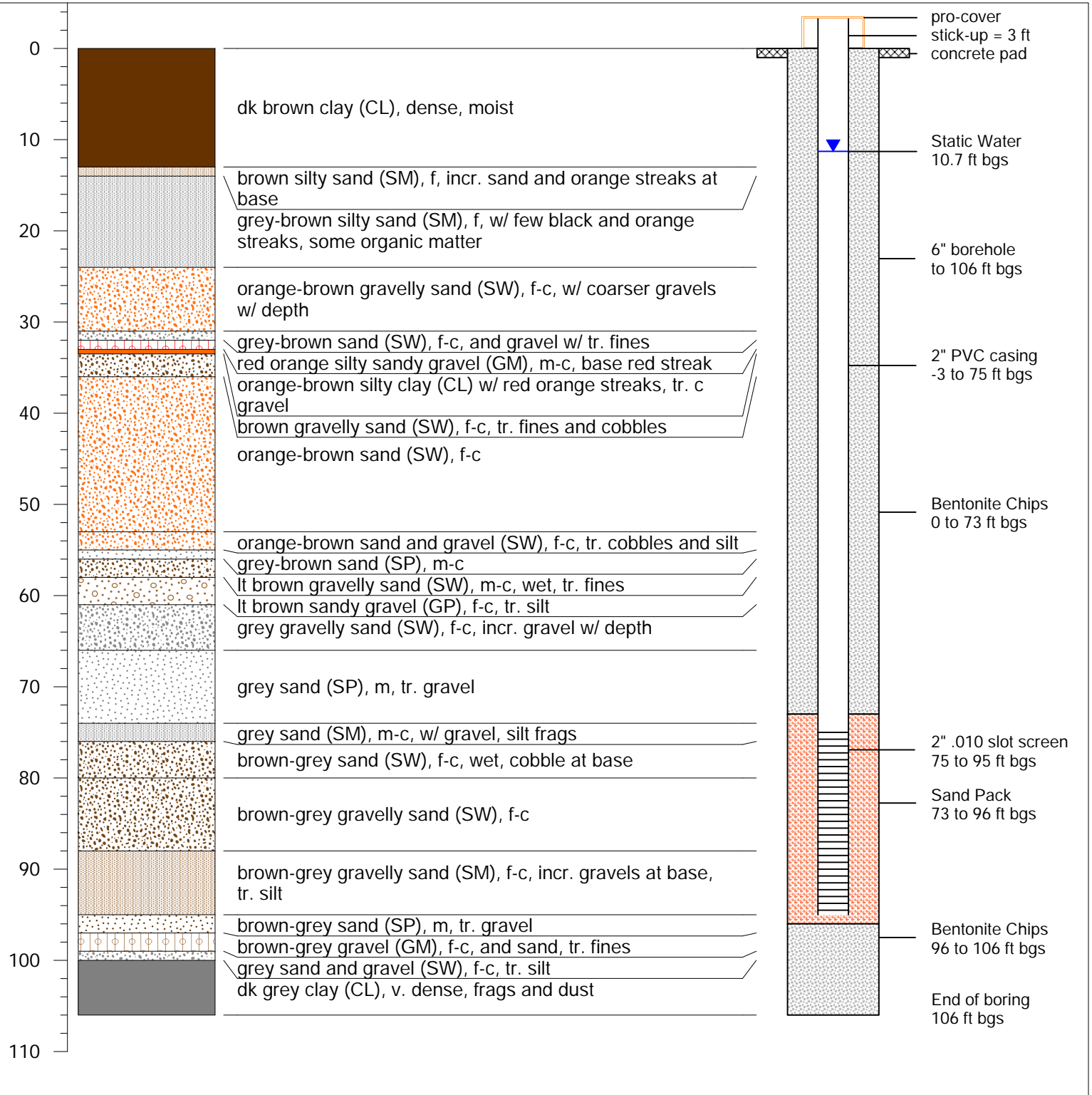

Total Depth = 106 ft bgs  
bgs = below ground surface

MW-17