



Hole ID: MW-16

Location: Wabash Wellfield
Site: Moonbeam

Logged by: N Mattner, INTERA
Drilled by: A Little, CASCADE

Drilling Method: Sonic
Borehole diameter: 6"

Elevation: 516.16 ft **Lat:** 40.41210211°
Total Depth: 114 ft **Long:** -87.02989908°

Date start: 6/03/2023

Date finish: 6/03/2023

Date abandoned:

Depth (ft bgs)	Lithology	Lithologic Description	Well Construction
----------------	-----------	------------------------	-------------------

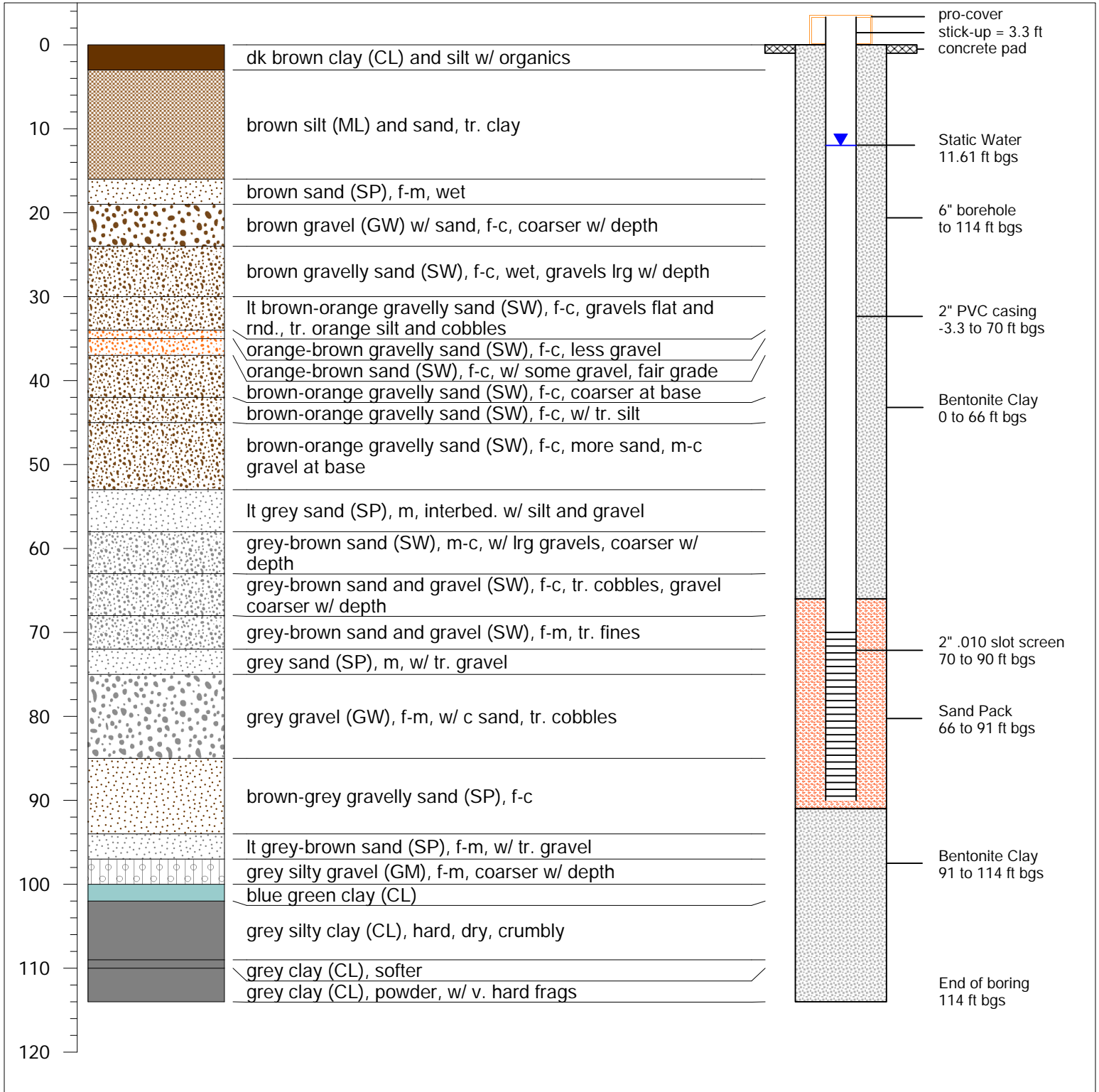

Total Depth = 114 ft bgs
bgs = below ground surface

MW-16

Page: 1 of 1