



Hole ID: MW-13

Location: Wabash Wellfield  
Site: Moonbeam

Logged by: N Mattner, INTERA  
Drilled by: A Little, CASCADE

Drilling Method: Sonic  
Borehole diameter: 6"

Elevation: 514.66 ft Lat: 40.41335642°  
Total Depth: 112 ft Long: -87.02976925°

Date start: 6/05/2023

Date finish: 6/05/2023

Date abandoned:

Depth (ft bgs)	Lithology	Lithologic Description	Well Construction
----------------	-----------	------------------------	-------------------

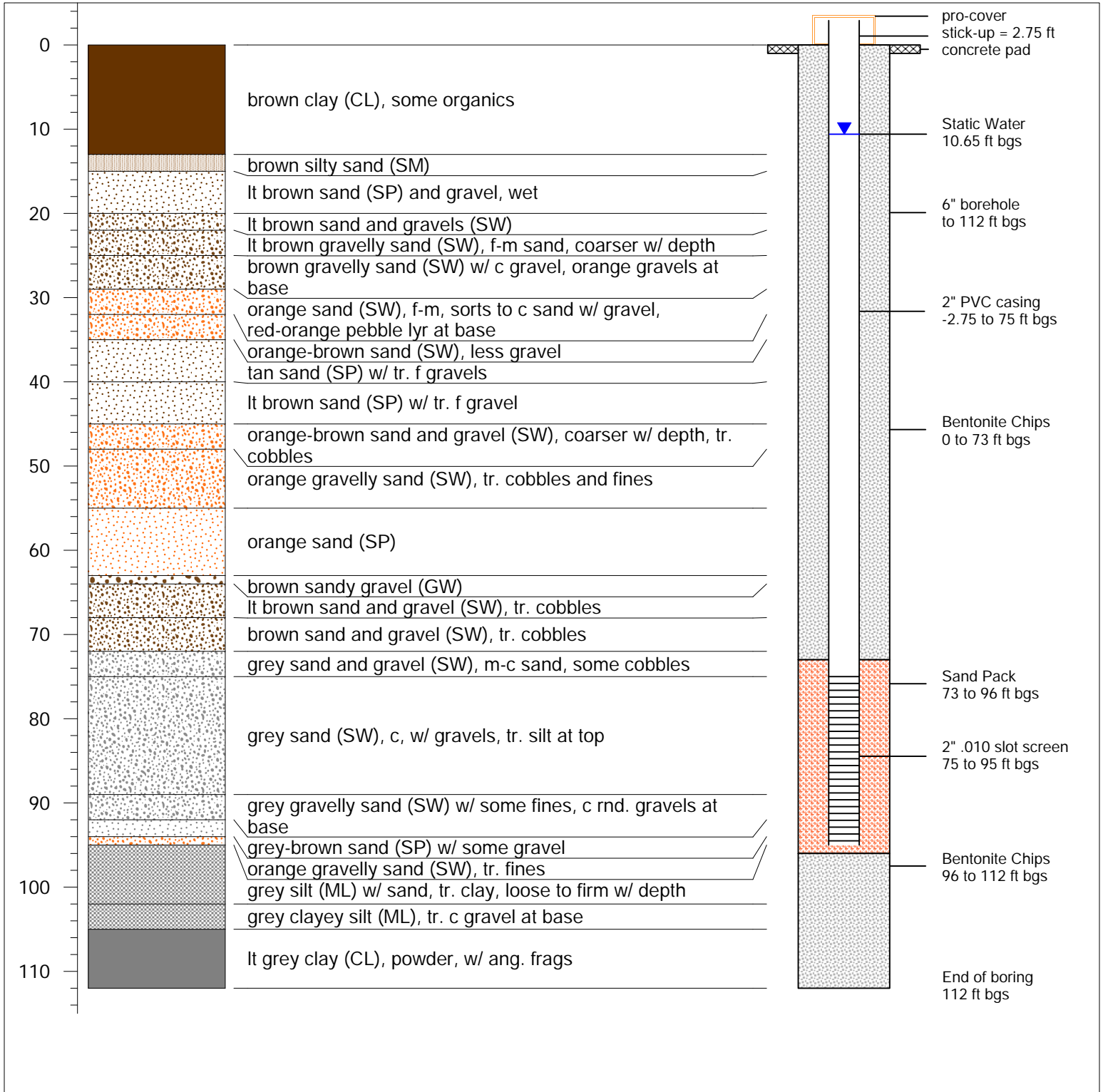

Total Depth = 112 ft bgs  
bgs = below ground surface

MW-13

Page: 1 of 1