



Hole ID: MW-11

Location: Wabash Wellfield, IN
Site: Moonbeam

Logged by: N Mattner, INTERA
Drilled by: A Little, CASCADE

Drilling Method: Sonic
Borehole diameter: 6"

Elevation: 514.23 ft Lat: 40.41050594°
Total Depth: 126 ft Long: -87.02893008°

Date start: 6/01/2023

Date finish: 6/01/2023

Date abandoned:

Depth (ft bgs)	Lithology	Lithologic Description	Well Construction
----------------	-----------	------------------------	-------------------

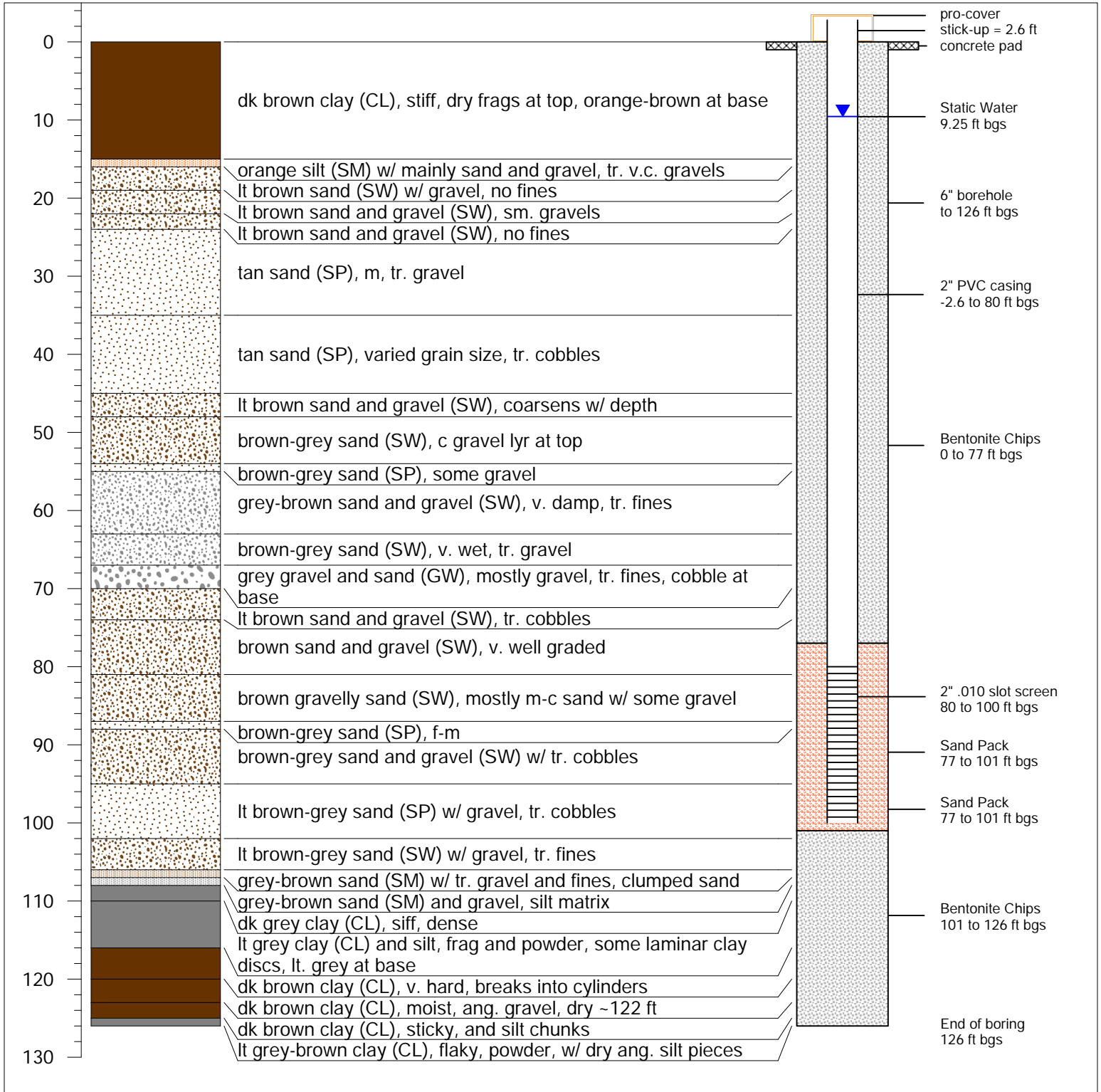

Total Depth = 126 ft bgs
bgs = below ground surface

MW-11

Page: 1 of 1