



Hole ID: MW-10

Location: Wabash Wellfield, IN  
Site: Moonbeam

Logged by: N Mattner, INTERA  
Drilled by: A Little, CASCADE

Drilling Method: Sonic  
Borehole diameter: 6"

Elevation: 513.84 ft Lat: 40.41070092°  
Total Depth: 106 ft Long: -87.03460072°

Date start: 5/31/2023

Date finish: 5/31/2023

Date abandoned:

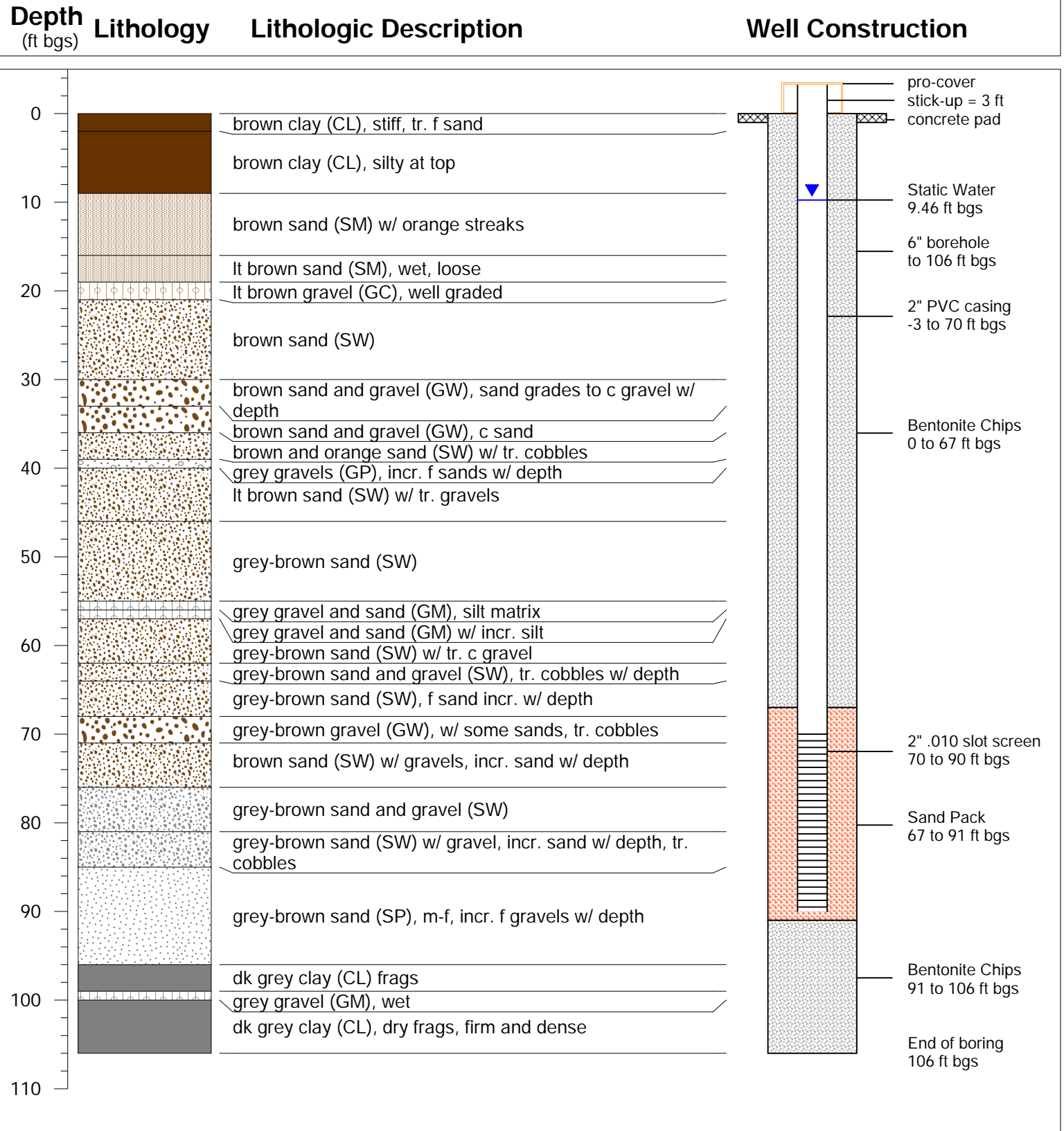

Total Depth = 106 ft bgs  
bgs = below ground surface

MW-10

Page: 1 of 1